

New Layout and New Metadata Editor

Making it easier to use and more
efficient

Itai Veltzman, Product Manager, Ex Libris

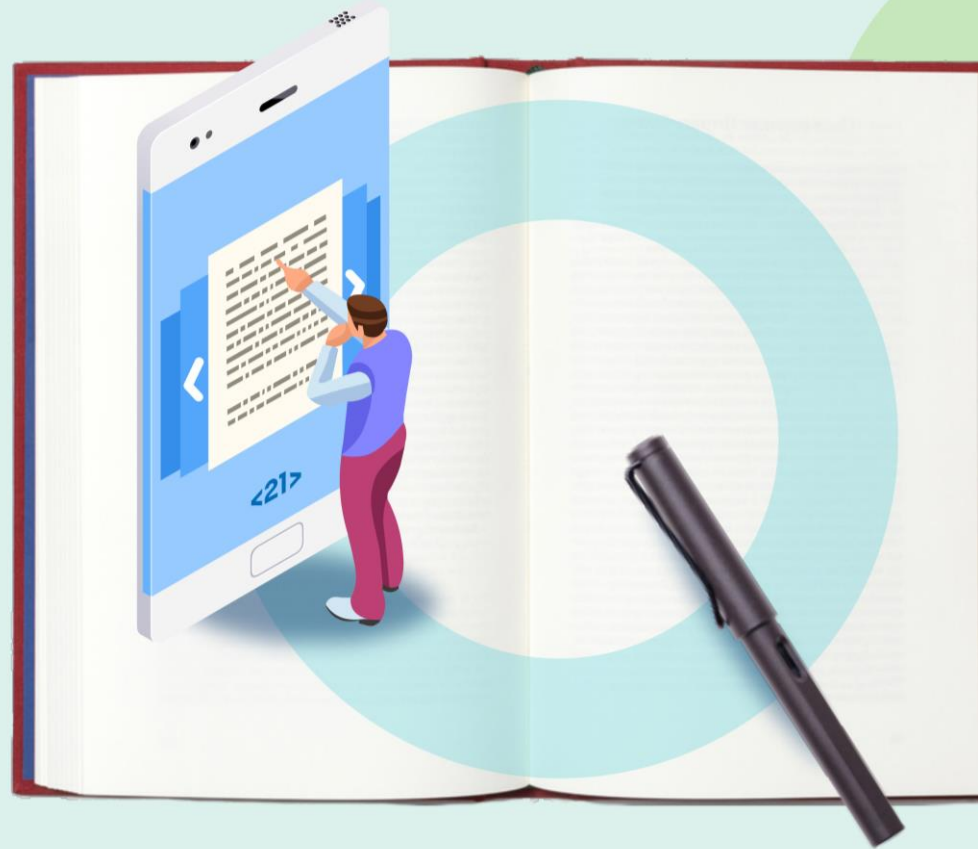

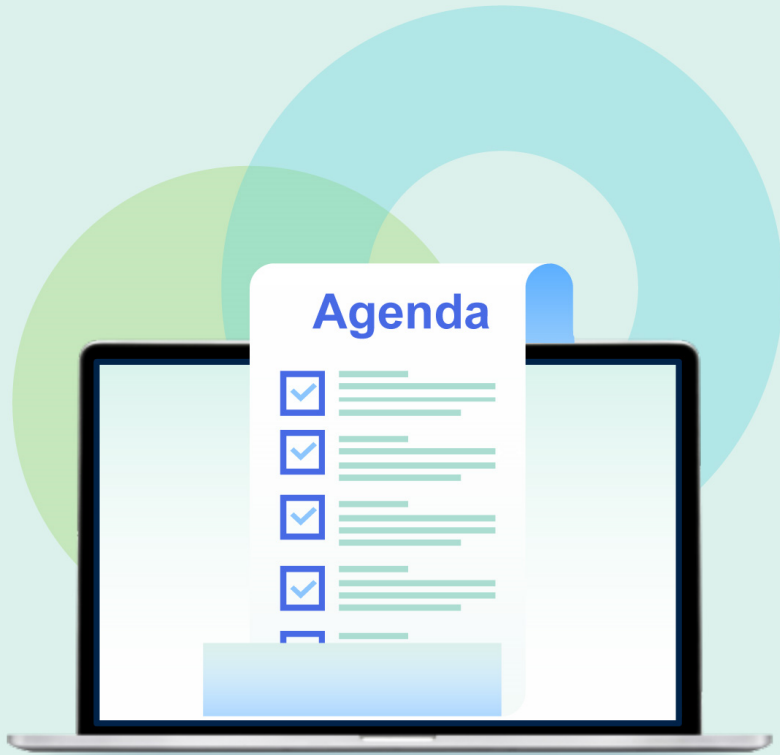

- Collaboration with the community
- New Layout
 - Design concepts
 - Demo
 - Rollout plan
 - Q&A
- New Metadata Editor
 - Design concepts
 - Demo
 - Rollout plan
 - Q & A
- A glimpse to the future...

You are the best community!

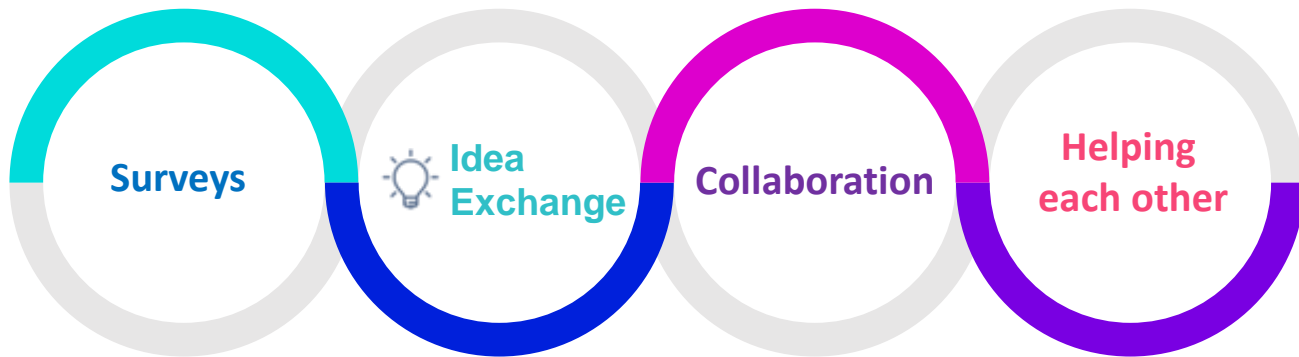

Collaboration with the Alma UX Focus Group

- Thanks to the UX Focus Group for their hard work and dedication
- Their input, comments and early testing helped tremendously

Alma New Layout - design concepts

Gaining vertical space

Search bar moved and is always available

Improve navigation
user will have the ability to customize the menu and gain a more convenient workspace.

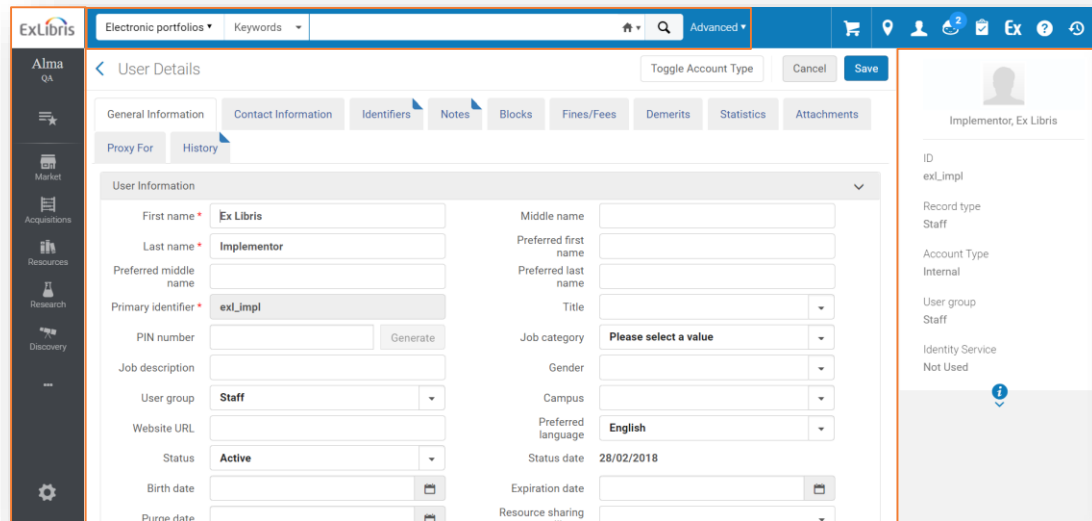

Holistic experience
user's dynamic workflows
are better addressed.

New Layout Demo

Alma New Layout – rollout plan*

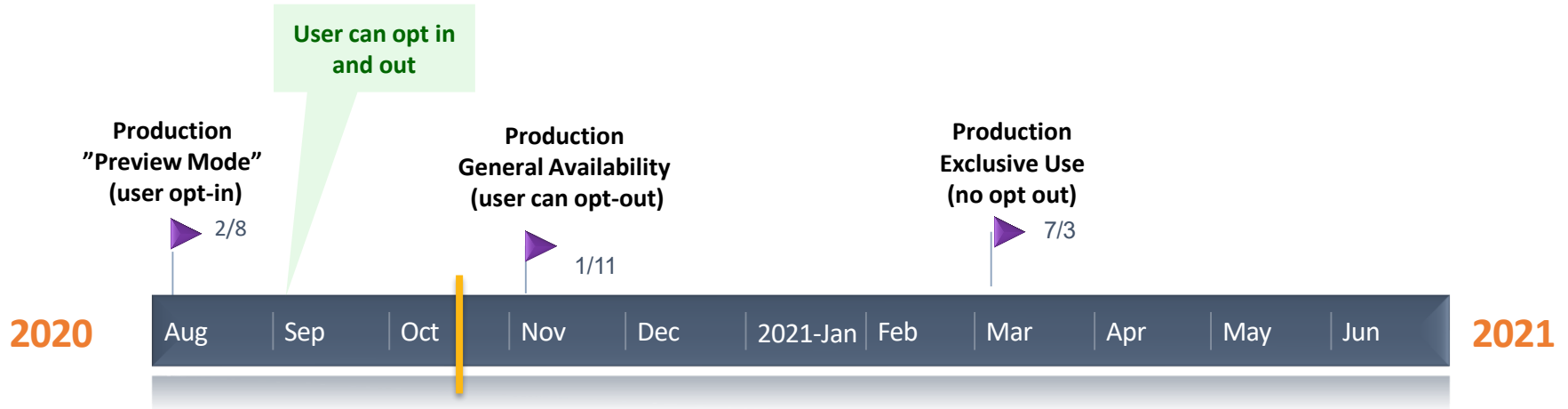

7

* The timeline of the rollout plan is subject to changes

Q&A

New Metadata Editor - design concepts 1

Tailored to each cataloger in accordance with their expertise

Records List

Field	Value
LDR	#####nam#a22#####u#4500
001	9912510000121
008	#####s2013#####000#0#eng#d
020	\$\$a 9781405902113
245	\$\$a Harry Potter Magical Adventures

Field Information

Library of Congress >> MARC >> Bibliographic >> 001 >> 001

001 - Control Number (NR)

MARC 21 Bibliographic - Full October 2003

Indicators and Subfield Codes
No indicators or subfield codes.

FIELD DEFINITION AND SCOPE
Contains the control number assigned by the

Distinct working areas, for records, templates and rules

Records

Templates

Rules

Pushed

Field	Value
LDR	01207cam#a2200337#a#4500
001	9912407500121
005	20010705151906.0
008	960315s1995#####ne#####b#####000#0#eng#d
010	\$\$a ###96126078#
020	\$\$a 9039000468 (nbk)

Detailed record and editing information

Rebellion on the borders / Hedwig Meyer-Wilmes ; translation... (9912407500121)

MARC21 Bib

Pushed

Field	Value	Field	Value
LDR	01207cam#a2200337#a#4500	001	9912407500121
005	20010705151906.0	008	960315s1995#####ne#####b#####000#0#eng#d
010	\$\$a ###96126078#	020	\$\$a

Created by: System (02/07/2020 15:55:34 IDT)

Modified by: System (02/07/2020 15:55:29 IDT)

Dynamic menus and navigation tools

Records

Search in list

Save New Open Record Record Actions Editing Actions Add Inve

Rebellion on the borders / Hedwig Meyer-Wilmes ; translation... (9912407500121)

MARC21 Bib

LDR 01207cam#a2200337#a#4500

001 9912407500121

005 20010705151906.0

008 960315s1995#####ne#####b#####000#0#eng#d

010 \$\$a ###96126078#

Release Record (Alt+Shift+R)

Reload Original Record

Duplicate Record

Derive New Record

Merge & Combine

Validate (Ctrl+L)

Find Matches (Ctrl+M)

New Metadata Editor - design concepts 2

Editing tools such as color coding, split screens, searching and browsing

Always on, runs in the background for quick access and easy updating

Push to editing queue from repository search

Editing areas are maximized for convenience

New Metadata Editor Demo

New Metadata Editor – rollout plan*

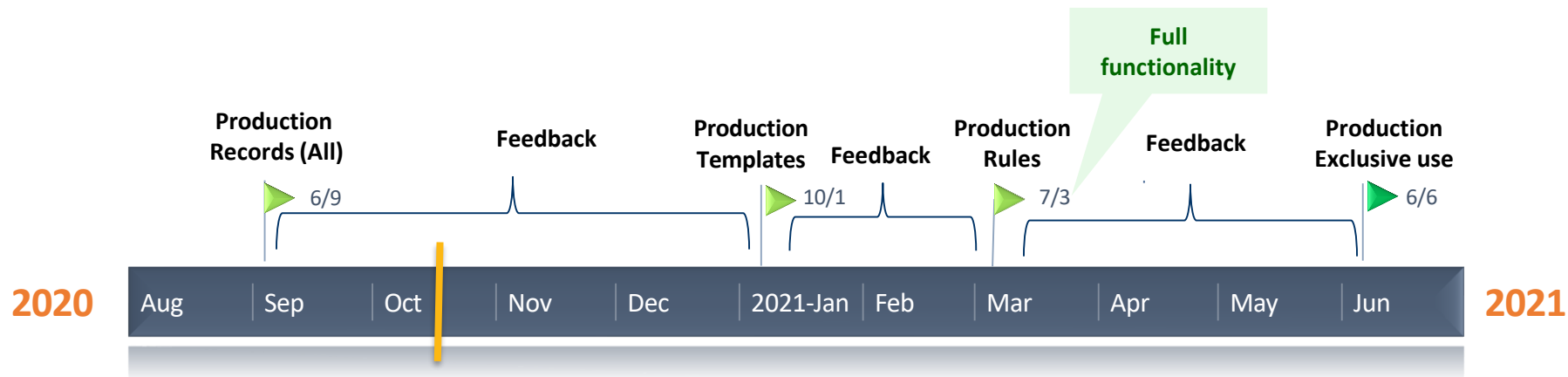

* The timeline of the rollout plan is subject to changes

UX Focus Group
& customers
feedback

[Online Help - New Metadata Editor](#)

Q&A

A glimpse to the future...

Holdings (1 - 20 of 6,032) | art

Sort by: Title Secondary Sort by: Call Number

Item #	Title	Author	Location	Availability
1	Art	by Bell, Clive	London: Cassell Illustrated 2008.	10 of 100 Available
2	Art	by Bell, Clive	London: Cassell Illustrated 2008.	2 of 100 Available
3	Art	by Bell, Clive	London: Cassell Illustrated 2008.	2 of 2 Not Available
4	Art	by Bell, Clive	London: Cassell Illustrated 2008.	1 of 1 Available
5	Art	by Bell, Clive	London: Cassell Illustrated 2008.	1 of 1 Available
6	Art	by Bell, Clive	London: Cassell Illustrated 2008.	1 of 1 Available
7	Art	by Bell, Clive	London: Cassell Illustrated 2008.	1 of 1 Available

Art
by Bell, Clive
London: Cassell Illustrated 2008.
10 of 100 Available

Description

MMS ID: 22383445350001021
Library: Bapst
Location: Art stacks
Call number: N7445 .B53 1958
POL 123456

Brief level: -
Record Format: marc21_holding
Suppress from publishing: No
Suppress from external search: No
Requests: 2

List of items (10 of 100) View all items (100)

Barcode	Item Call N	Availability
1 0113701637093	842.914	Item in place
2 0113701601149	842.914	Item in place
3 0113701637093	842.914	Item in place
4 0113701601149	842.914	Item in place
5 0113701637093	842.914	Item in place
6 0113701601149	842.914	Item in place
7 0113701637093	842.914	Item in place

